



Existing north west elevation (1.100)



Existing south east elevation



Existing south west elevation

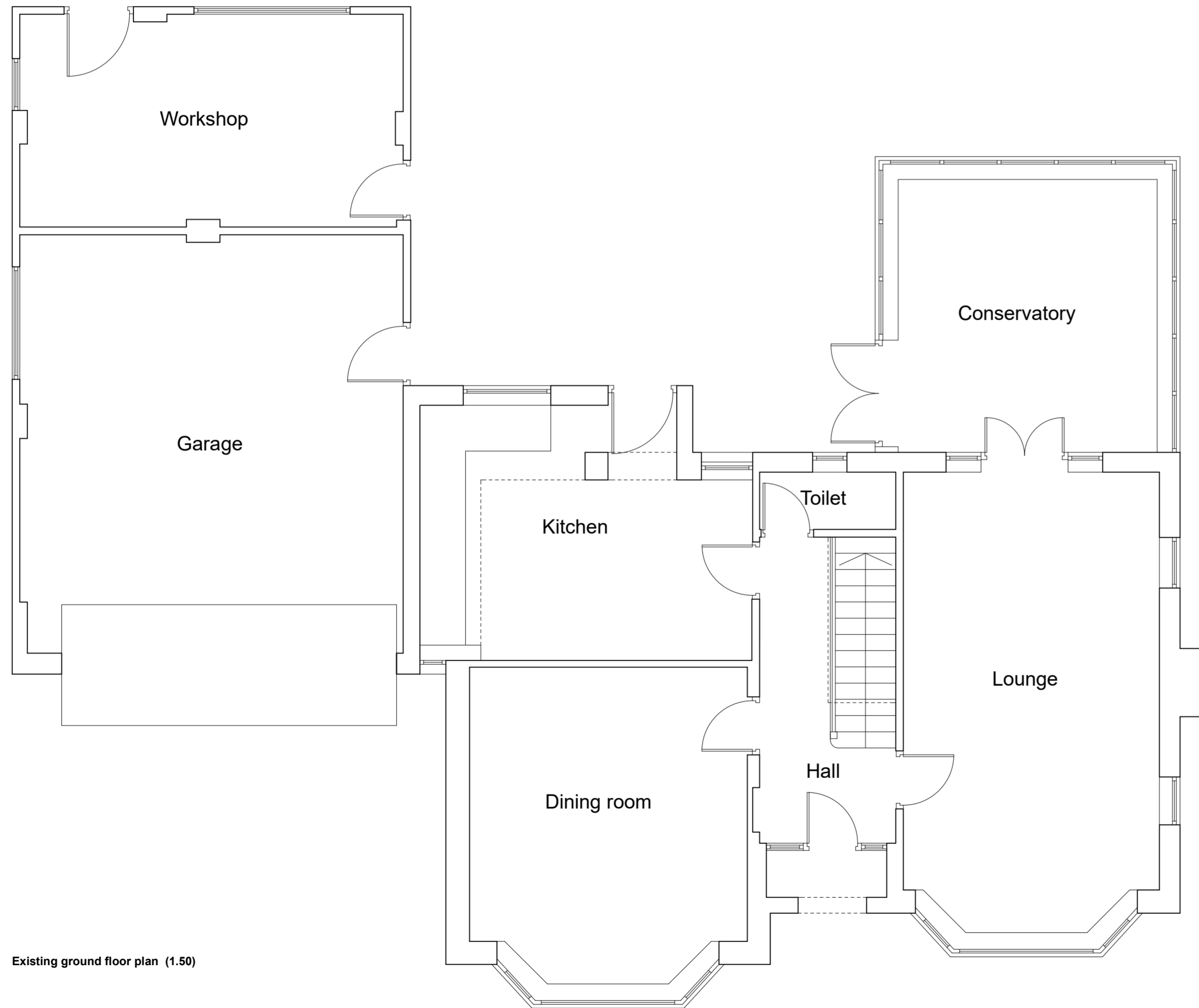

Existing ground floor plan (1.50)

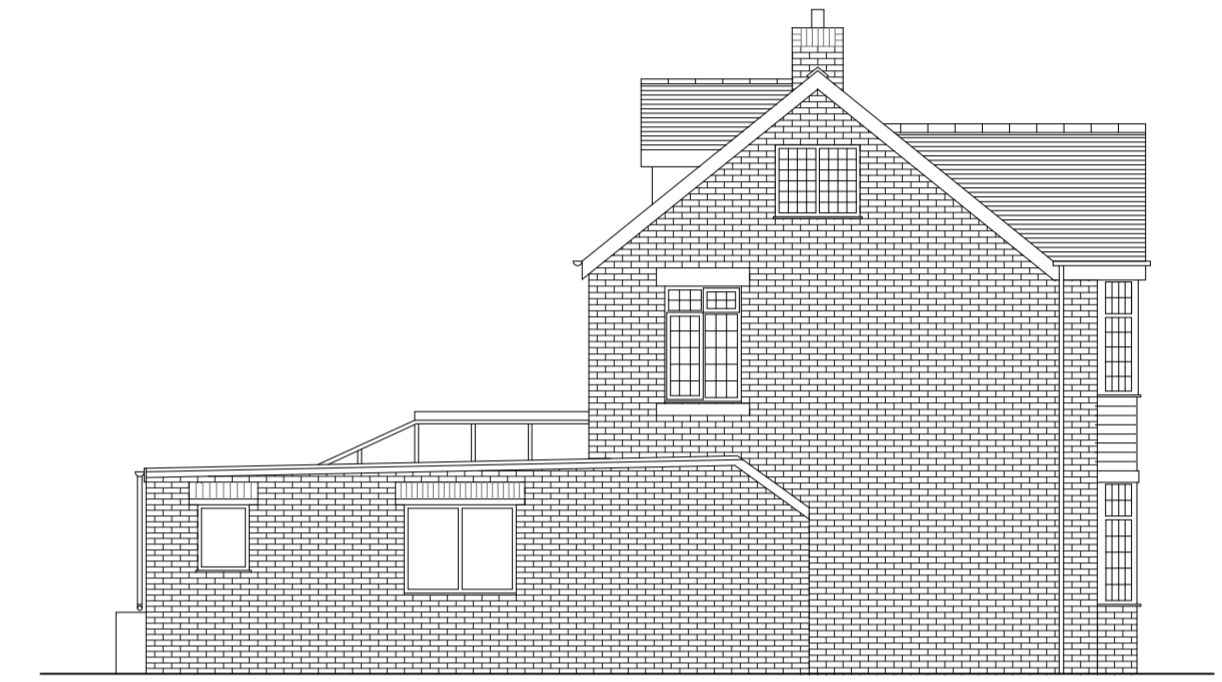

Existing north east elevation

*Daniel Powell*  
STUDIO

EXISTING PLANS & ELEVATIONS

Client: Mr M Cuthbert  
 Address: No. 1, Whitcliffe Lane, Ripon, HG4 2JL  
 Drawn by: DP Scale: 1.100 / 1.50  
 Date: May 2017 Dwg no: 305 / E1

T. 01765 609798 E. info@dpowellstudio.co.uk  
 The Studio Ure Bank Top Ripon HG4 1JD  
 www.dpowellstudio.co.uk



Existing north west elevation (1.100)



Existing south east elevation



Existing south west elevation

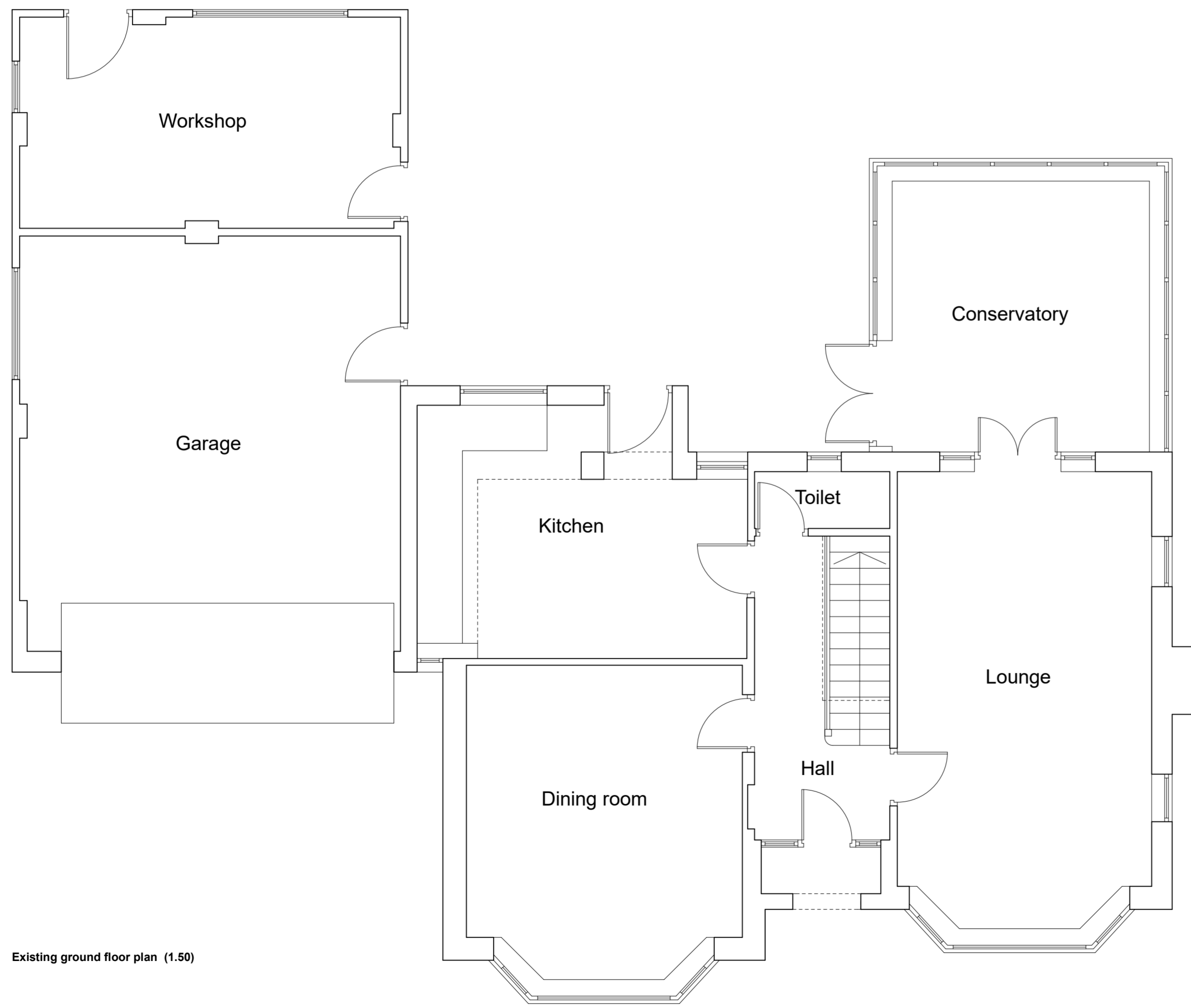

Existing ground floor plan (1.50)



Existing north east elevation

*Daniel Powell*  
STUDIO

EXISTING PLANS & ELEVATIONS

Client: Mr M Cuthbert  
 Address: No. 1, Whitcliffe Lane, Ripon, HG4 2JL  
 Drawn by: DP Scale: 1.100 / 1.50  
 Date: May 2017 Dwg no: 305 / E1  
 T: 01765 609798 E: info@dpowellstudio.co.uk  
 The Studio Ure Bank Top Ripon HG4 1JD  
 www.dpowellstudio.co.uk



Existing north west elevation (1.100)



Existing south east elevation



Existing south west elevation

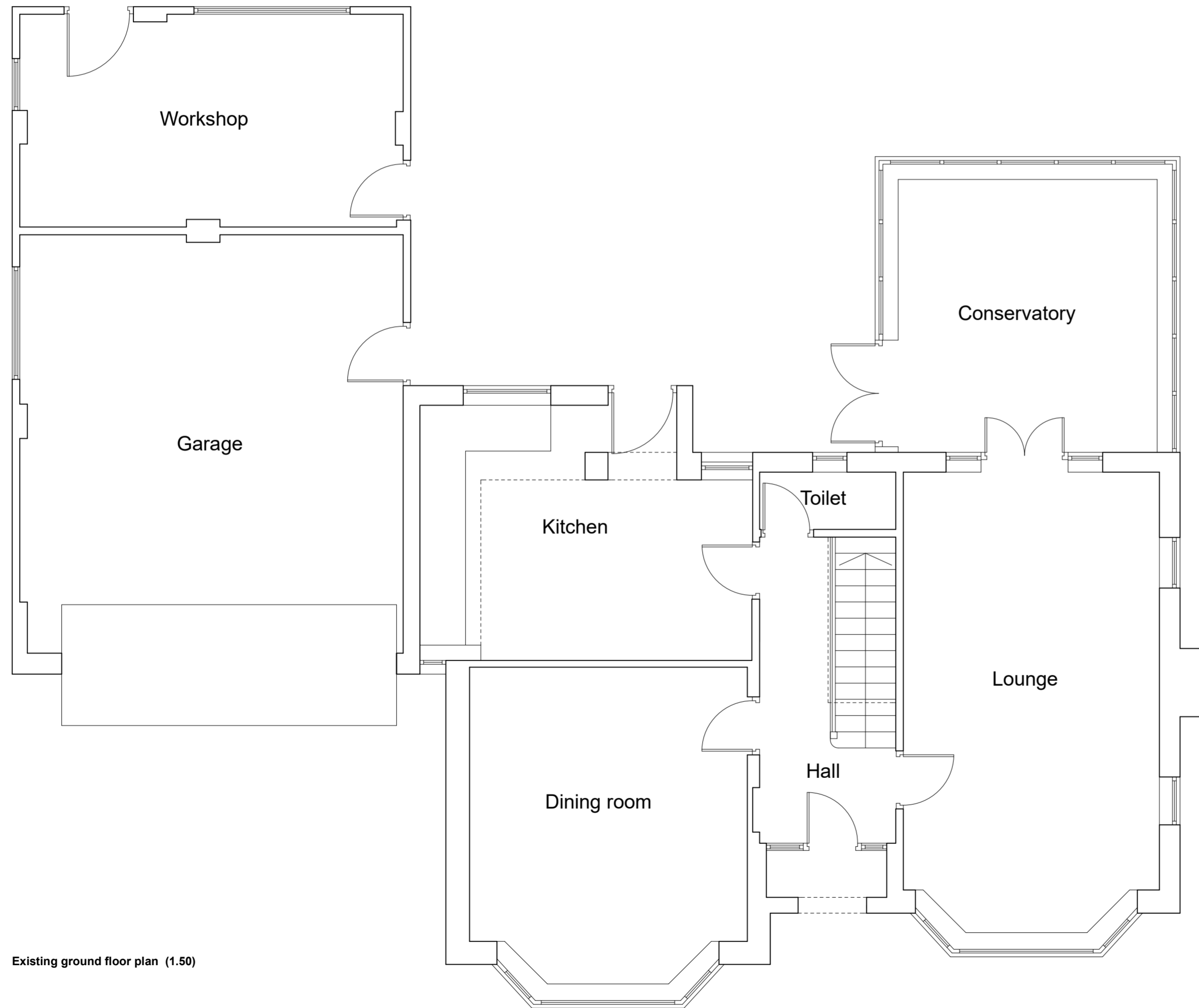

Existing ground floor plan (1.50)

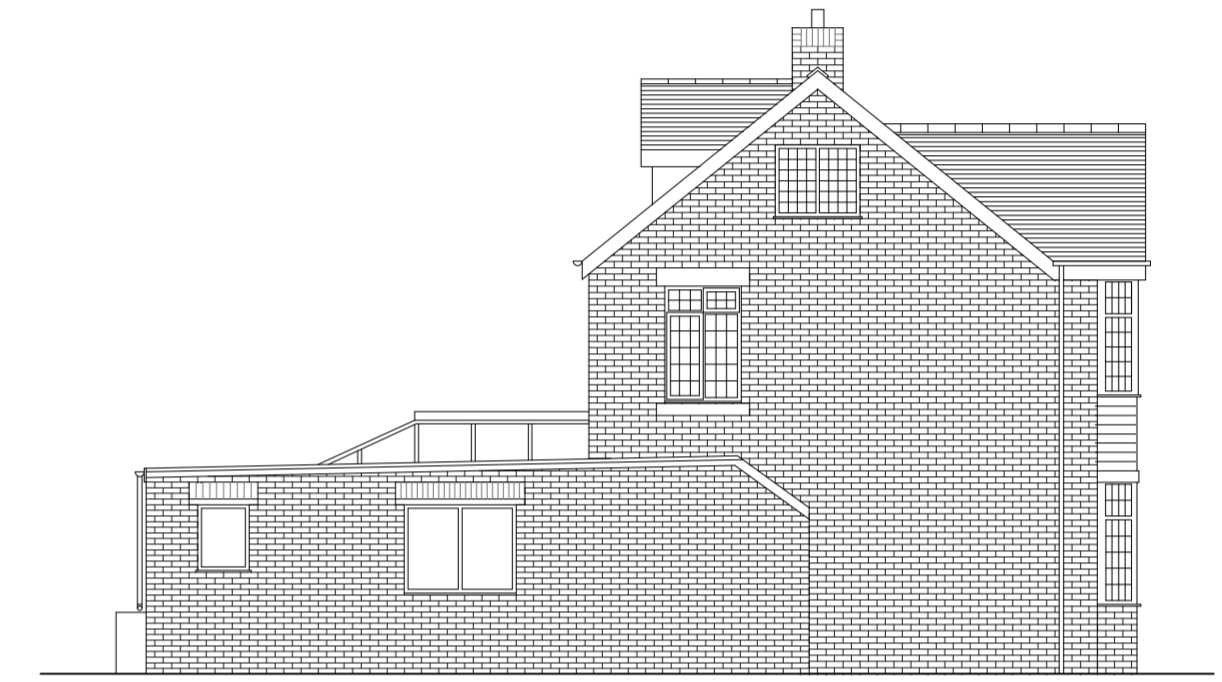

Existing north east elevation

*Daniel Powell*  
STUDIO

EXISTING PLANS & ELEVATIONS

Client: Mr M Cuthbert  
 Address: No. 1, Whitcliffe Lane, Ripon, HG4 2JL  
 Drawn by: DP Scale: 1.100 / 1.50  
 Date: May 2017 Dwg no: 305 / E1

T. 01765 609798 E. info@dpowellstudio.co.uk  
 The Studio Ure Bank Top Ripon HG4 1JD  
 www.dpowellstudio.co.uk