

Re-roof to match proposed

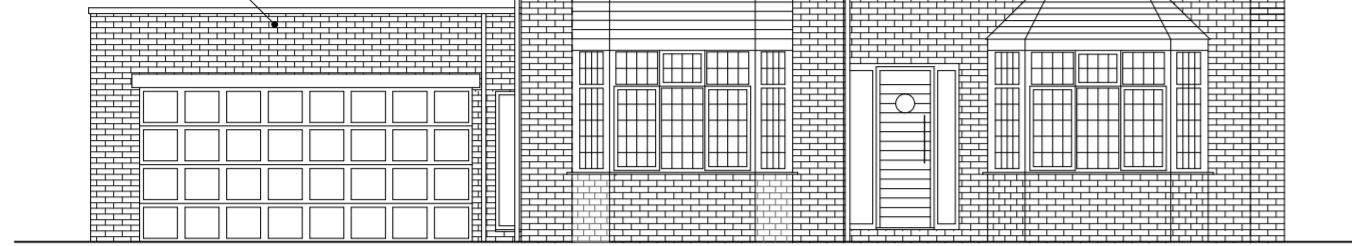

Proposed north west elevation (1.100)



Proposed south east elevation

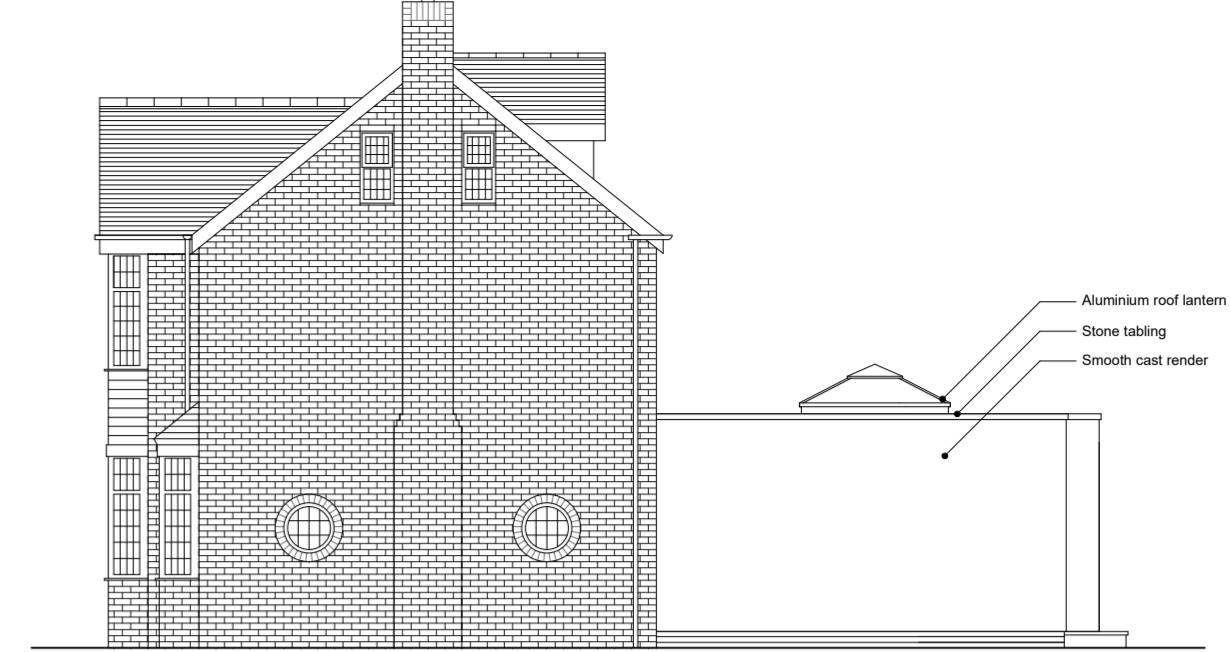

Proposed south west elevation

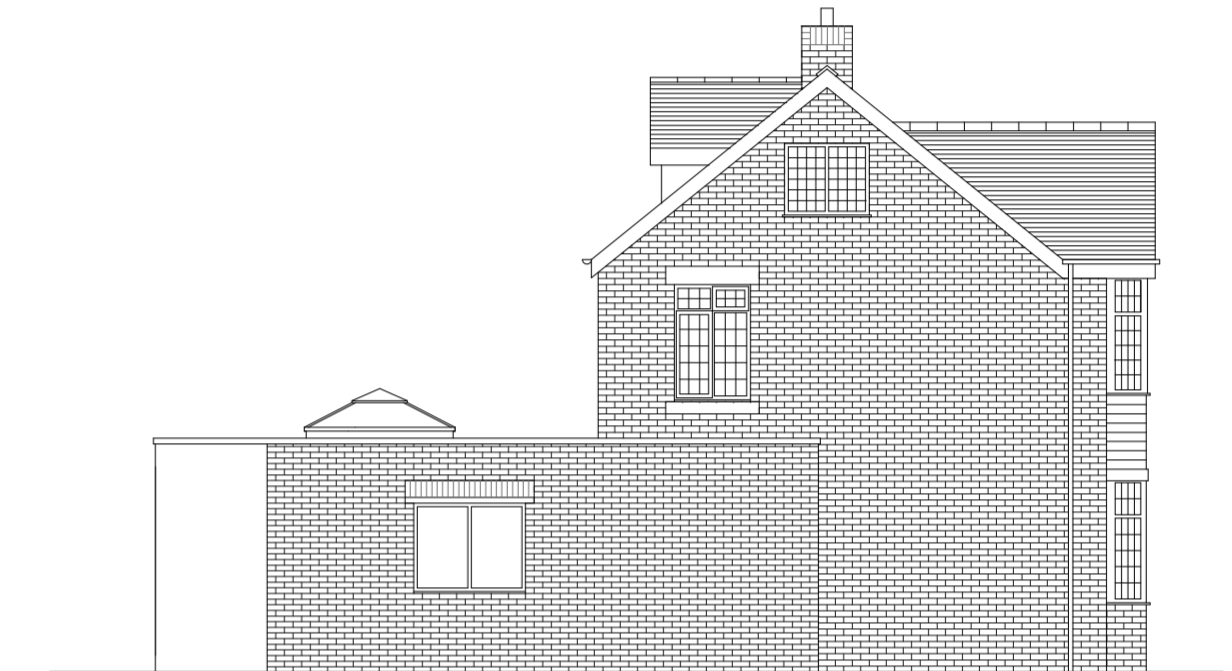

Proposed north east elevation

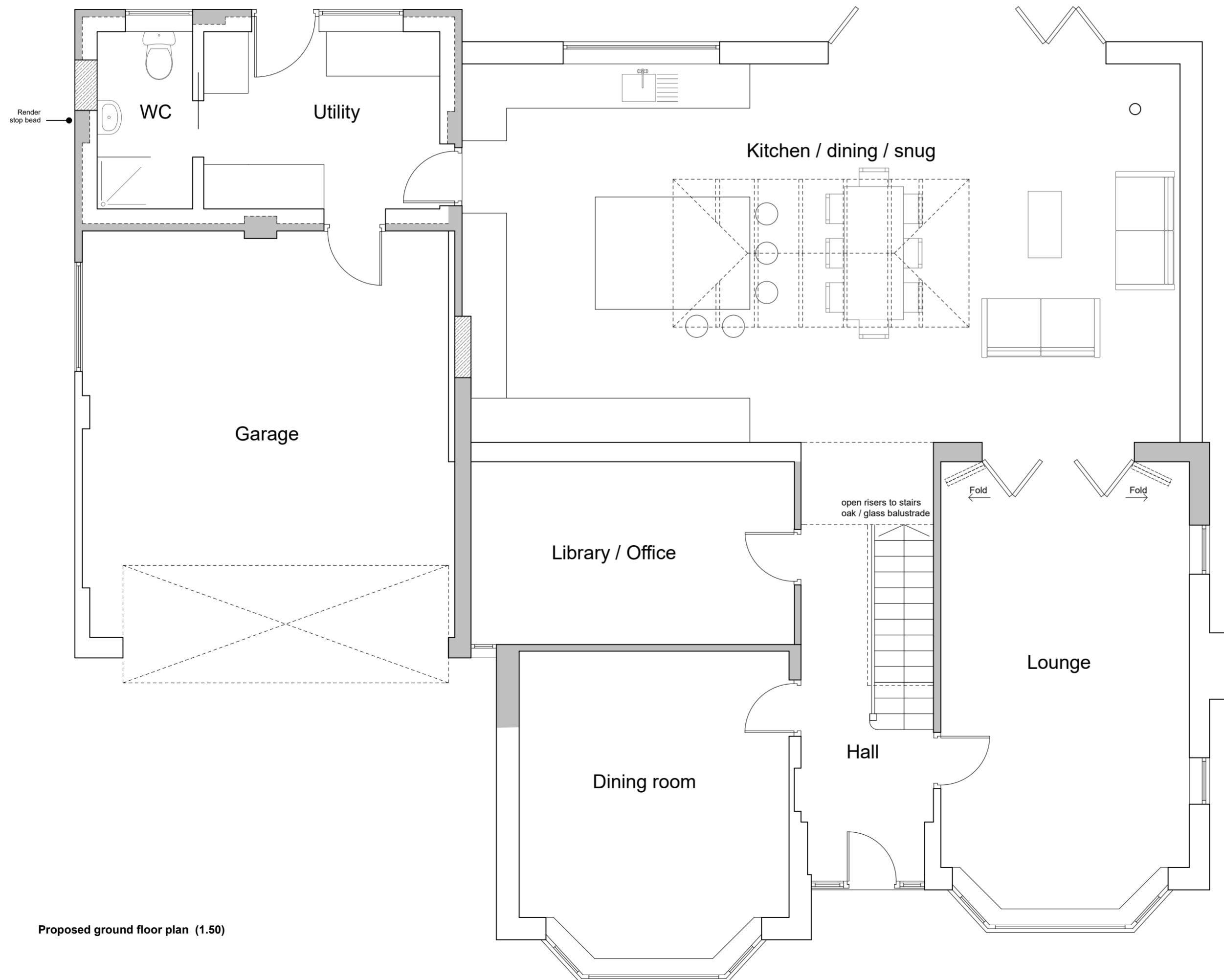

Proposed ground floor plan (1.50)

Daniel Powell
STUDIO

PROPOSED PLANS & ELEVATIONS

Client: Mr M Cuthbert

Address: No. 1, Whitcliffe Lane, Ripon, HG4 2JL

Drawn by: DP

Scale: 1.100 / 1.50

Date: May 2017

Dwg no: 305 / P1

T. 01765 609798 E. info@dpowellstudio.co.uk

The Studio Ure Bank Top Ripon HG4 1JD

www.dpowellstudio.co.uk

Re-roof to match proposed

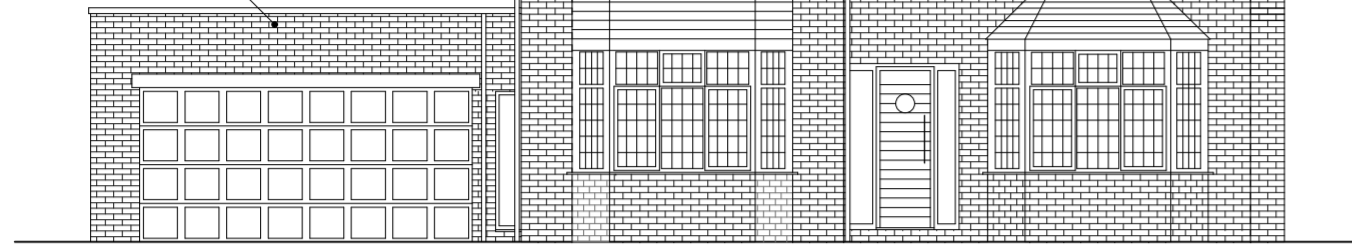

Proposed north west elevation (1.100)



Proposed south east elevation

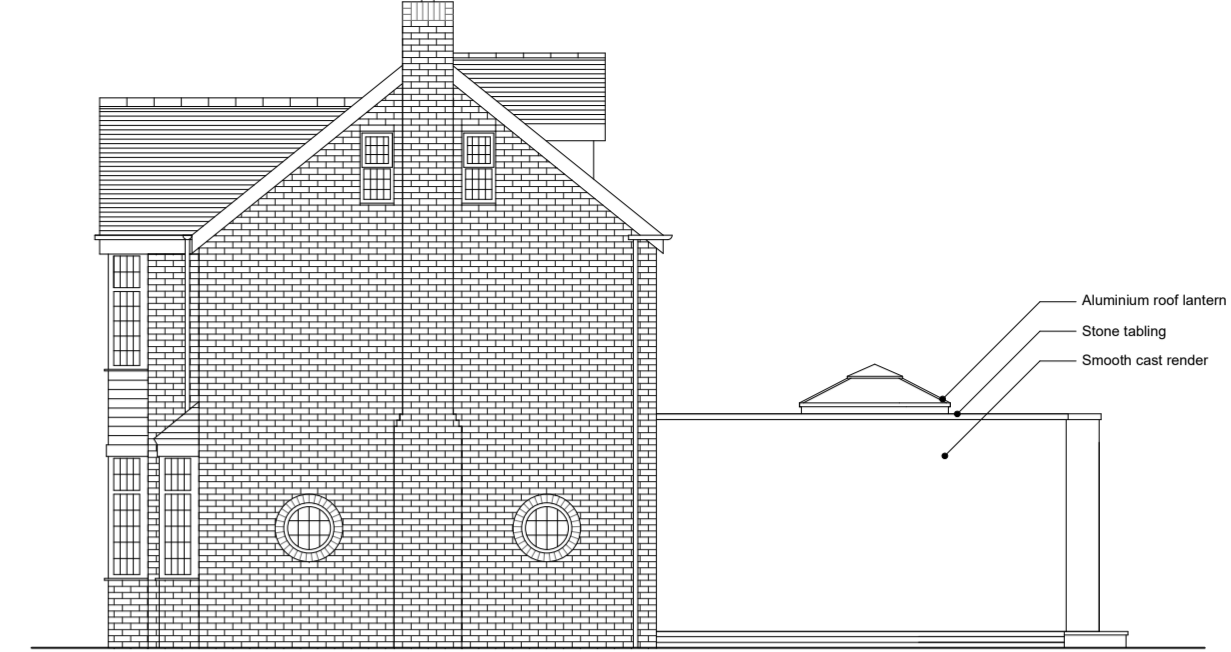

Proposed south west elevation

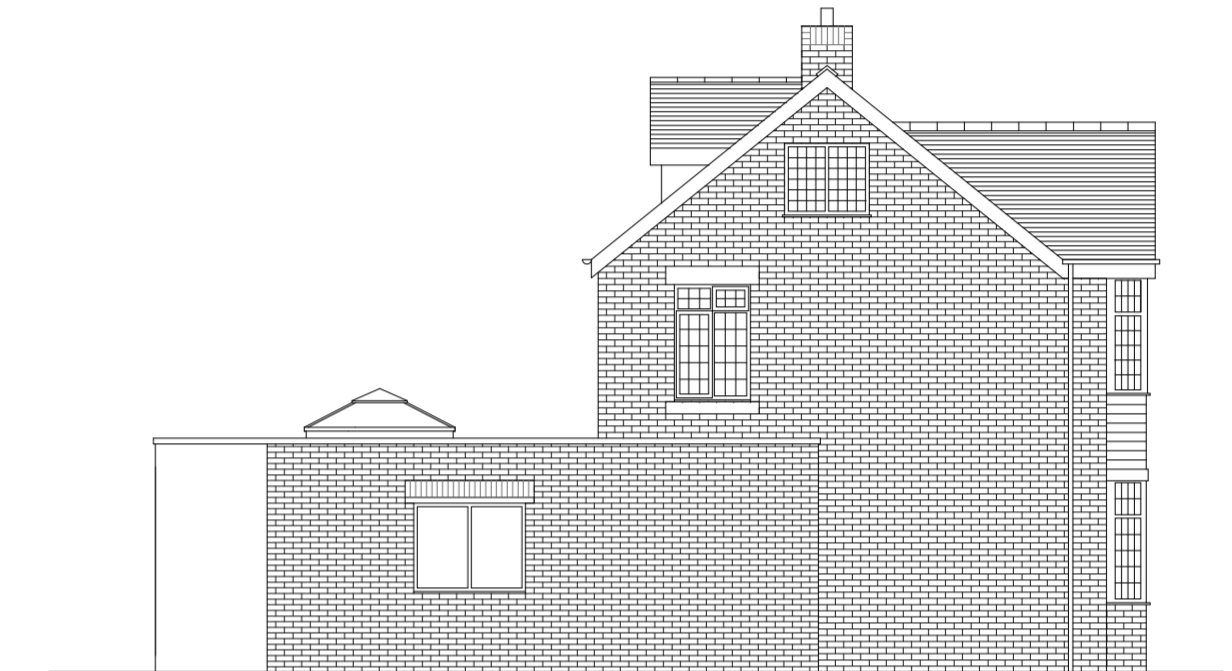

Proposed north east elevation

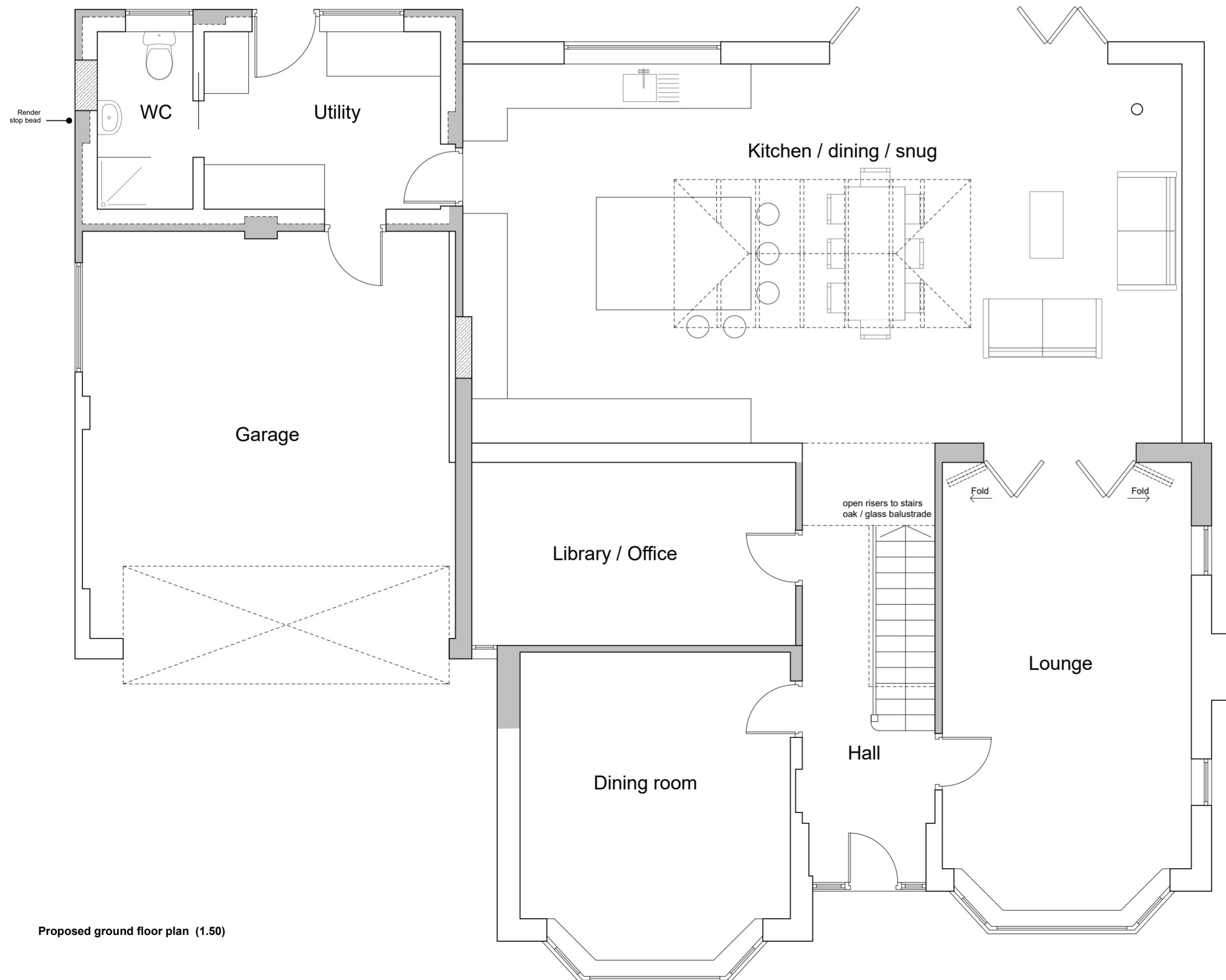

Proposed ground floor plan (1.50)

Daniel Powell
STUDIO

PROPOSED PLANS & ELEVATIONS

Client: Mr M Cuthbert

Address: No. 1, Whitcliffe Lane, Ripon, HG4 2JL

Drawn by: DP

Scale: 1.100 / 1.50

Date: May 2017

Dwg no: 305 / P1

T. 01765 609798 E. info@dpowellstudio.co.uk

The Studio Ure Bank Top Ripon HG4 1JD

www.dpowellstudio.co.uk

Re-roof to match proposed

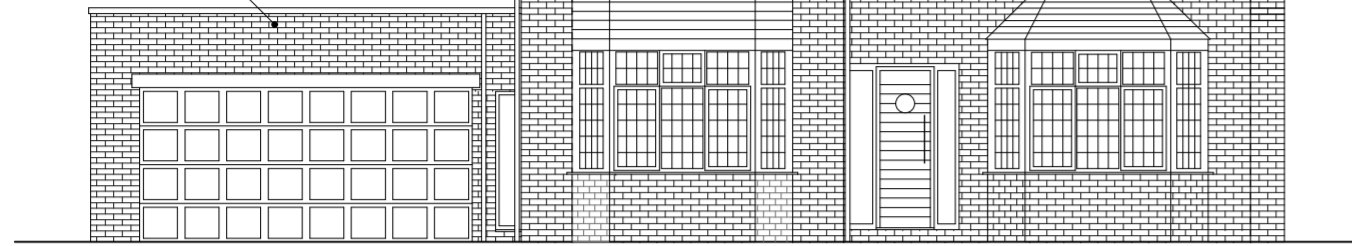

Proposed north west elevation (1.100)



Proposed south east elevation

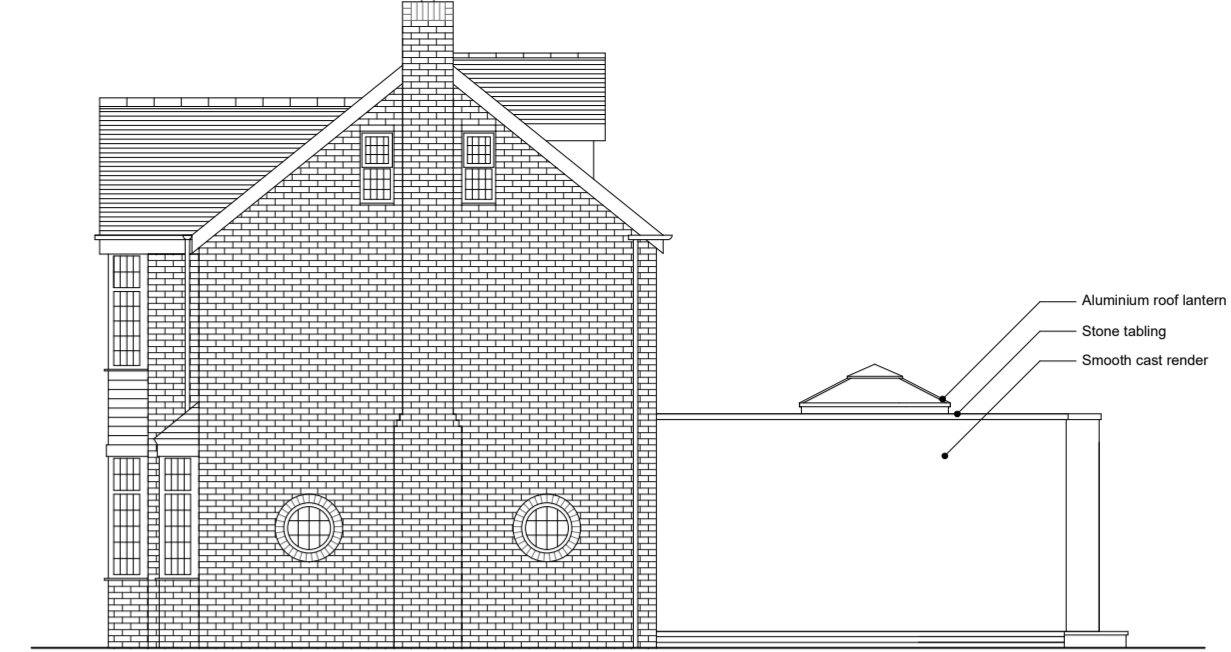

Proposed south west elevation

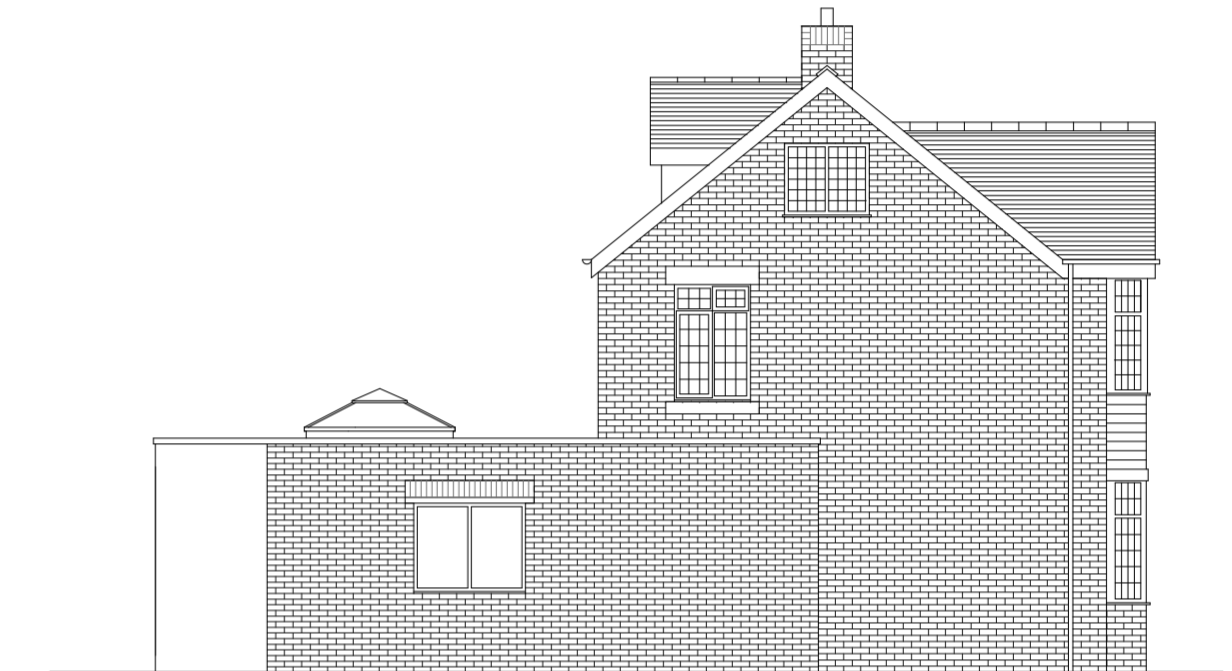

Proposed north east elevation

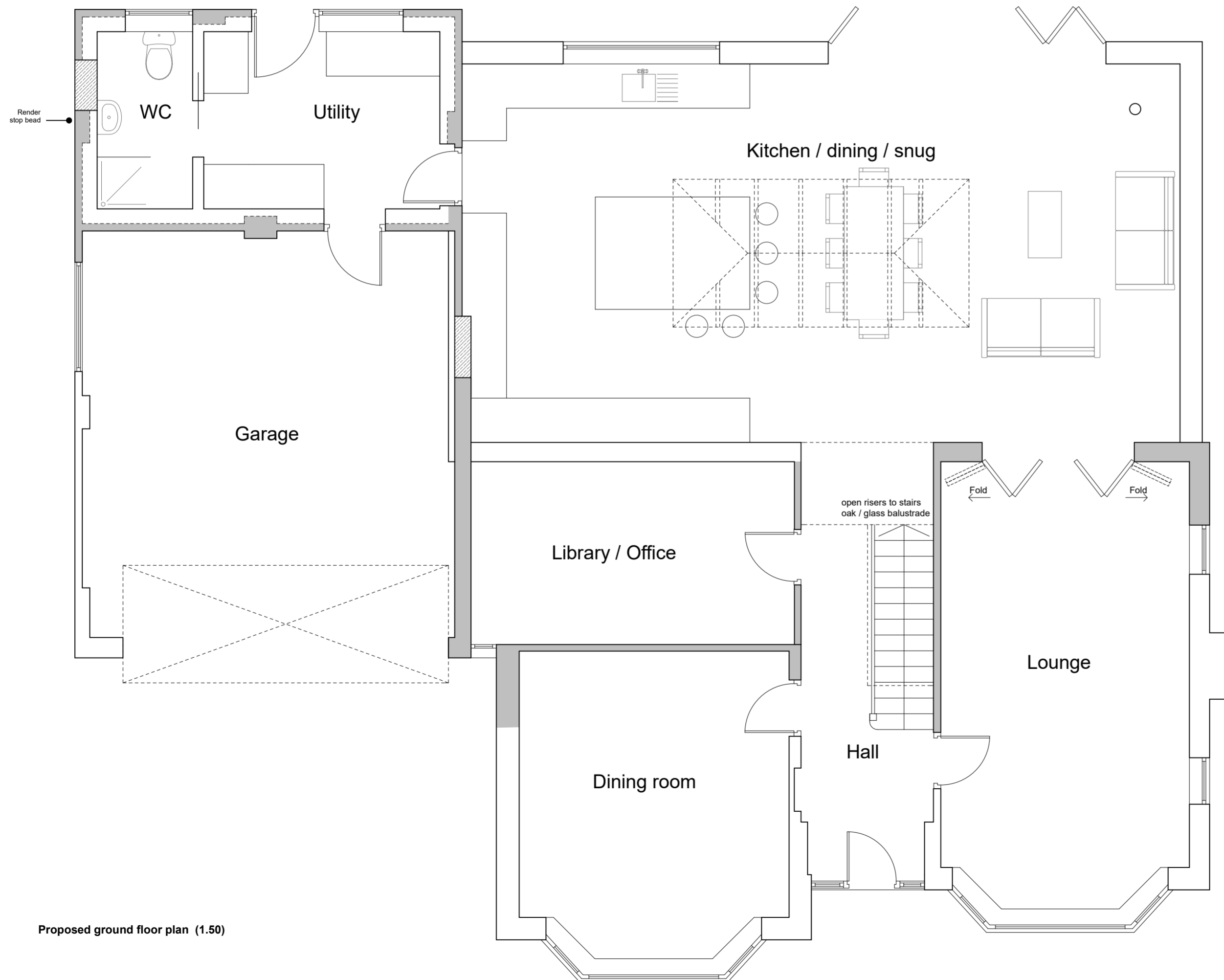

Proposed ground floor plan (1.50)

Daniel Powell
STUDIO

PROPOSED PLANS & ELEVATIONS

Client: Mr M Cuthbert

Address: No. 1, Whitcliffe Lane, Ripon, HG4 2JL

Drawn by: DP

Scale: 1.100 / 1.50

Date: May 2017

Dwg no: 305 / P1

T. 01765 609798 E. info@dpowellstudio.co.uk

The Studio Ure Bank Top Ripon HG4 1JD

www.dpowellstudio.co.uk