

Existing north east elevation

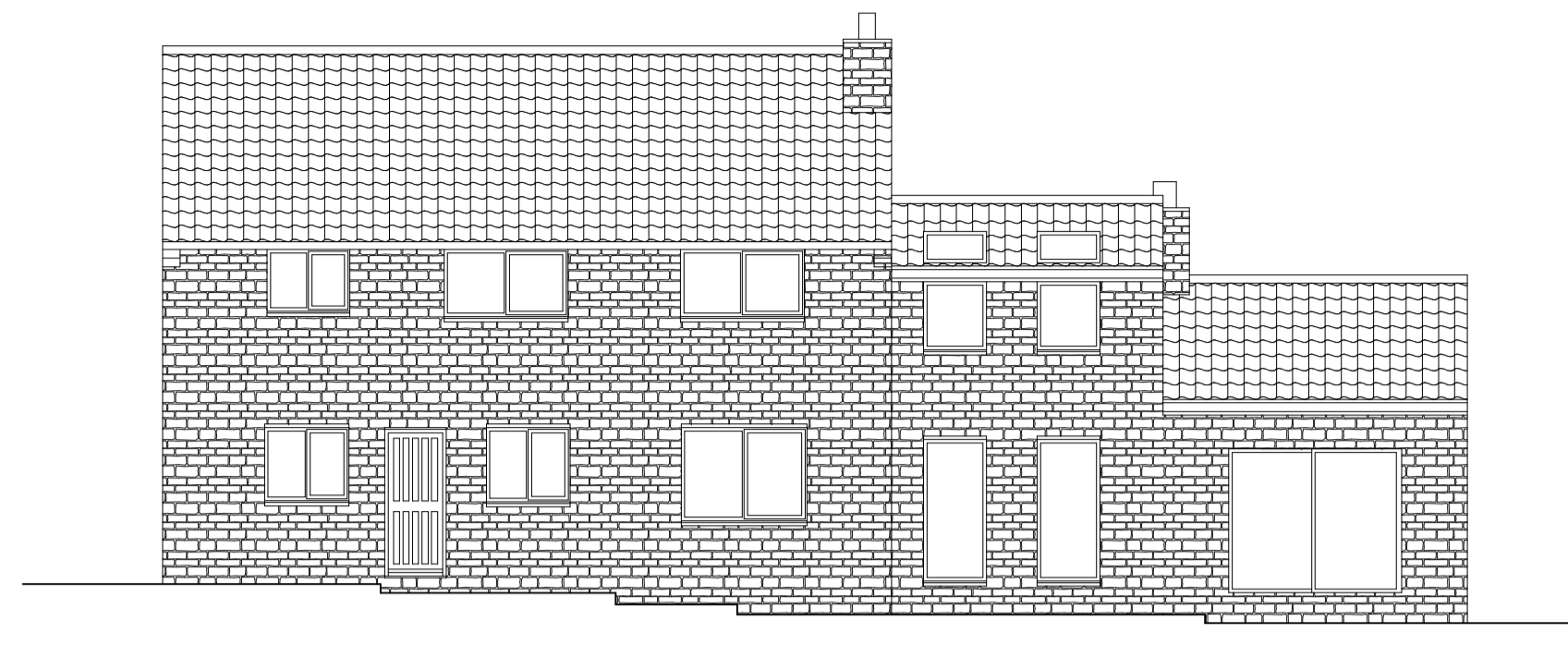

Existing south west elevation



Existing south east elevation

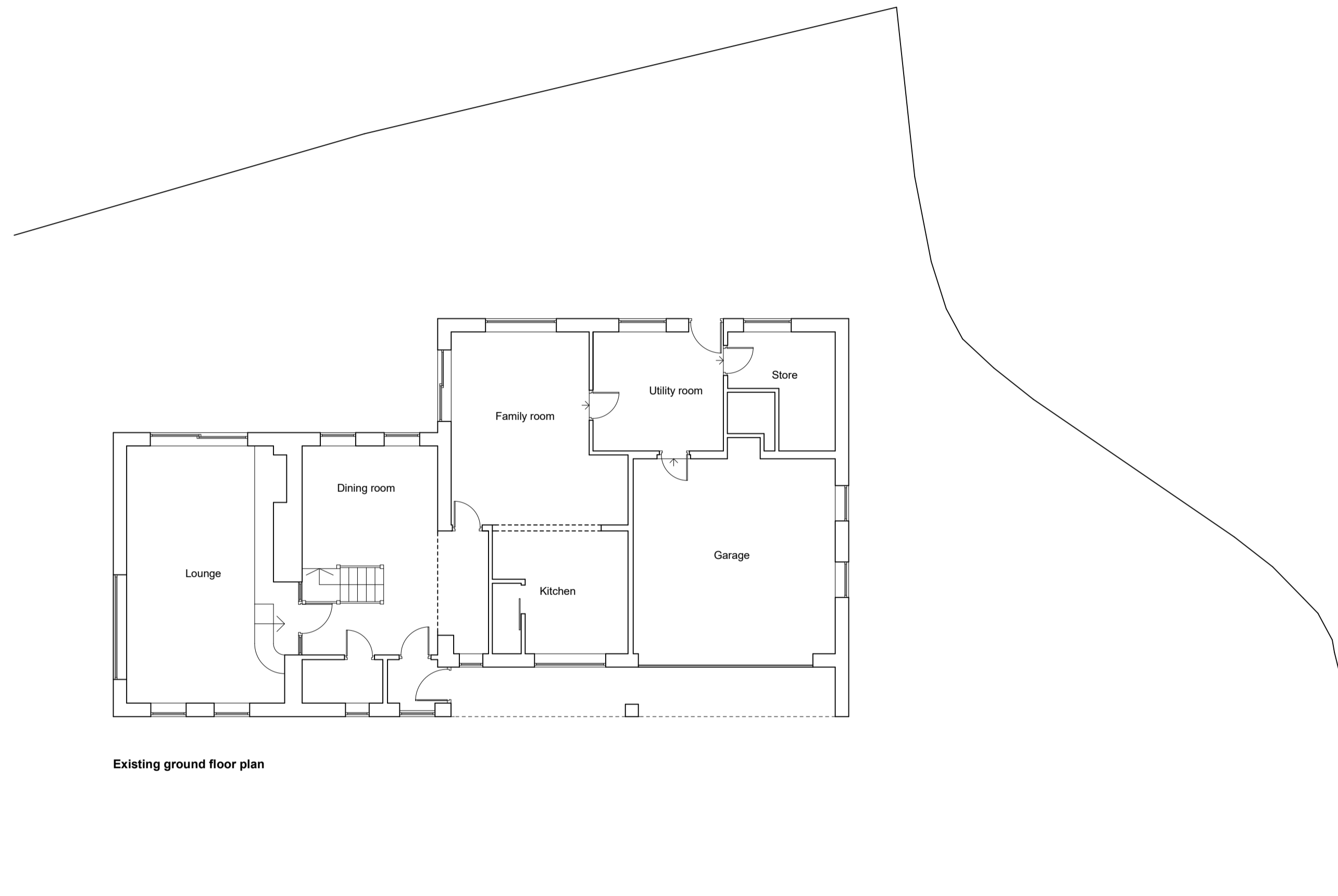

Existing ground floor plan

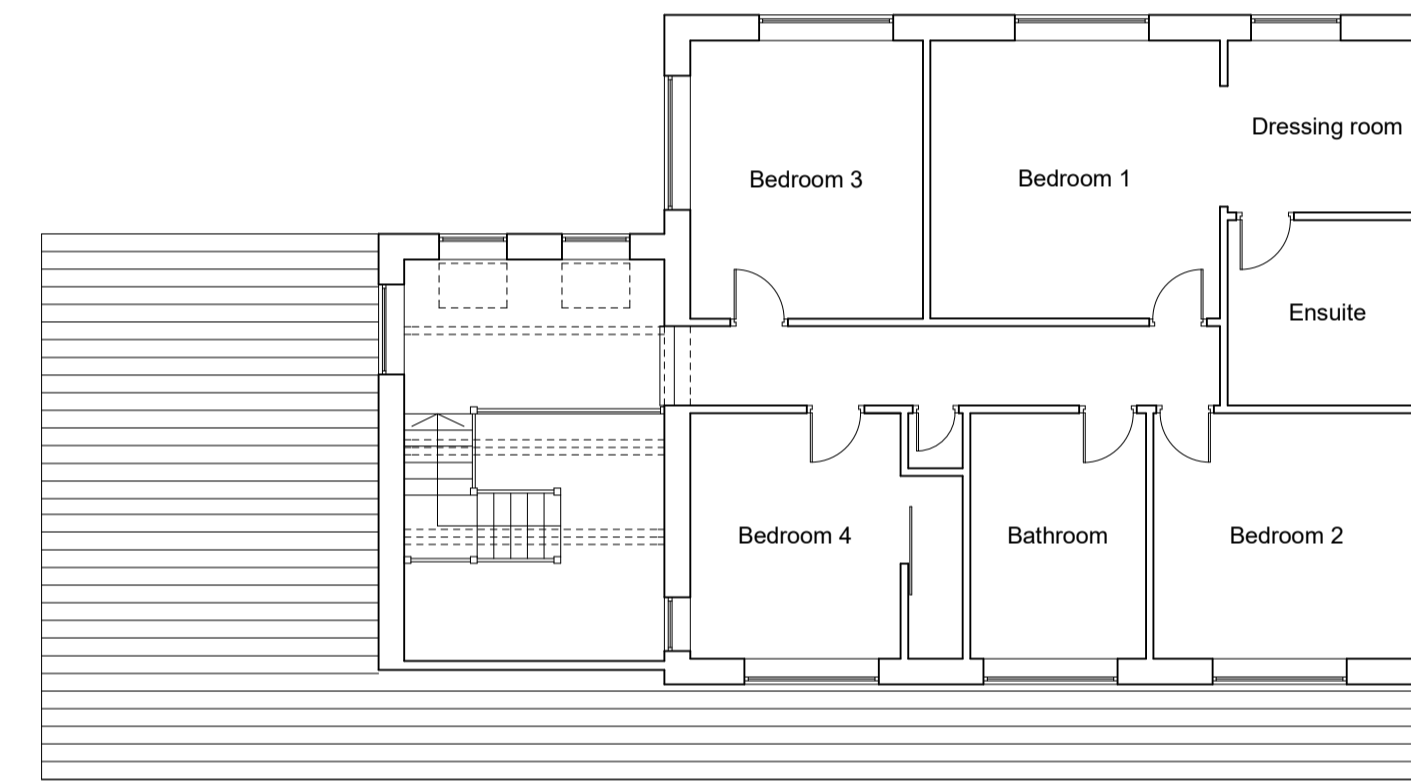

Existing first floor plan



Existing north west elevation

Daniel Powell
STUDIO

EXISTING PLANS & ELEVATIONS

Client: Mr & Mrs Potter

Address: Beech House, College Road, Ripon, HG4 2AE

Drawn by: DP Scale: 1:100

Date: June 2017 Dwg no: 307 / E1

T. 01765 609798 E. info@dpowellstudio.co.uk

The Studio Ure Bank Top Ripon HG4 1JD

www.dpowellstudio.co.uk